

PLUM LANDING

Explore Outdoors Fact Sheet



The **PLUM LANDING Explore Outdoors Toolkit** is a collection of resources designed to get kids ages 6 to 9 and their family and friends, outdoors and physically active while exploring nature in their cities and towns.

Spending time outdoors together can boost kids' and families' physical fitness, relieve stress, and strengthen their connection to nature. Now, PLUM LANDING, the award-winning PBS KIDS environmental-science media project, has a new collection of resources—including hands-on activities, animated videos, an app, and videos for parents and caregivers, and educators—designed to help kids and families in cities and towns maximize the benefits of outdoor science exploration. All materials are anchored by the PLUM LANDING characters: Plum, a lovable alien from the planet Blorb, and her five earthling friends. Plum and her crew help the kids and families explore local ecosystems to learn about animals, plants, weather, and water in settings populated by people and the built environment.

Researched and developed by WGBH and EDC's Center for Children and Technology, in partnership with outdoor health and education programs across the country, the Toolkit resources promote science teaching and learning through fun and physically active outdoor experiences for kids ages 6 to 9 and their families.

The **PLUM LANDING Explore Outdoors Toolkit** provides **three unique sets of resources for programs** that serve kids and families. All materials get kids and families physically active and having fun while exploring environmental science right in their communities. The resources are designed for:



- **Afterschool programs:** Resources for these programs include sequences of activities suitable for individual afterschool sessions, afterschool clubs, or camps. The activities consist of hands-on environmental-science activities paired with animated PLUM LANDING videos.
- **Educator-led family programs:** Resources for these programs include activities suitable for individual weekend sessions that can accommodate families' availability. The activities consist of hands-on environmental-science activities paired with animated PLUM LANDING videos.
- **Self-guided family programs:** Resources for these programs include activities that families can use to explore nature on their own.

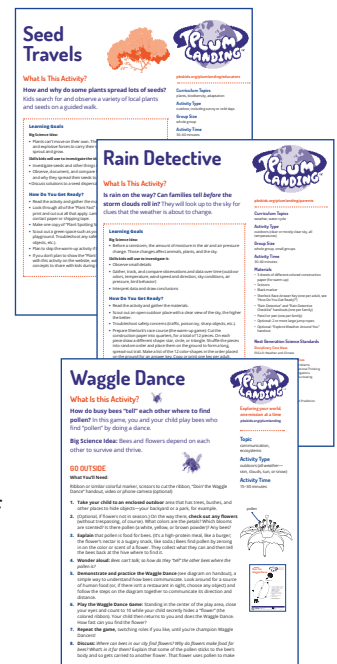

The Toolkit also includes:

- **Outdoor Family Fun with Plum**, a new app that helps families build the habit of active outdoor nature exploration
- **Outdoor Adventures**, an online feature in which families complete outdoor missions to receive digital badges
- **Parent videos**, hosted by Rue Mapp of **Outdoor Afro** and José González of **Latino Outdoors**, that offer parents and caregivers tips and inspiration for getting the most out of their time outside with their kids
- **Educator videos** that provide guidance in leading outdoor activities in urban settings

About PLUM LANDING

Marvelous missions, fantastic adventures—both online and outdoors—PLUM LANDING is a unique experience in the digital world, helping kids engage in and develop a love for science, nature, and active outdoor exploration!

Launched on Earth Day 2014, when a friendly alien named Plum landed at **pbskids.org**, PLUM LANDING, an environmental-science digital project, uses animated webisodes, online games and apps,



hands-on science activities, and live-action videos to help connect kids ages 6 to 9 and their families to nature, teach them about ecosystems, and get them pumped up about their role as caretakers of the planet.



Plum, an adorable purple alien from desolate Planet Blorb, longs to experience nature. So she commandeers a spaceship, zooms down to Earth, and befriends five eager kids—Clem, Oliver, Gabi, Brad, and Cooper. Plum launches them on missions

to learn more about planet Earth, along the way discovering many fascinating, puzzling, and profound things about the wonderful planet we call home.

The PLUM LANDING website offers kids and their families multiple entry points designed to get them engaged back-and-forth between the PLUM LANDING universe and their own backyards:

- **Watch** animated **webisodes** in which characters model scientific investigations by bushwhacking, floating, trekking, and “bubbling” their way across Earth’s ecosystems.
- **Play** online **games** to explore the science of Earth’s ecosystems.
- **Investigate** nature close to home, aided by **live-action videos** and **hands-on activities** designed to get kids and their families thinking like scientists.
- **Document** investigations via digital tools like **free mobile apps** that send kids on outdoor photo missions and an **online drawing tool** that kids can use to draw what they observe outdoors—all of which can be sent to Plum as “findings” and posted to the website.

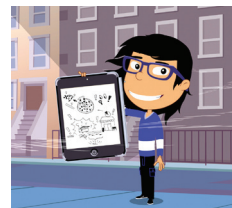

All PLUM LANDING resources are correlated to the NGSS standards, are evidence-based and advisor-reviewed, and have been fully tested with educators and families across the country.

PLUM LANDING is produced by WGBH. Major funding for PLUM LANDING is provided by the National Science Foundation, the Corporation for Public Broadcasting, and the Kendeda Fund. Additional funding is provided by the Northern Research Station, Forest Service, U.S. Department of Agriculture.

About WGBH

WGBH Boston is America’s preeminent public broadcaster and the largest producer of PBS content for TV and Web. Television channels include WGBH 2, WGBX 44, and the digital channels World and Create. WGBH Radio serves listeners across New England with 89.7 WGBH Boston Public Radio; 99.5 WCRB; and WCAI, the Cape and Islands NPR® Station. Find more information at wgbh.org.

About PBS KIDS

PBS KIDS, the number one educational media brand for kids, offers all children the opportunity to explore new ideas and new worlds through television, online, mobile, and community-based programs. Kidscreen and Webby-award winning pbskids.org provide engaging interactive content, including the PBS KIDS video player, now offering free streaming video accessible on computer- and mobile-device-based browsers. For more information on specific PBS KIDS content supporting literacy, science, math, and more, visit pbs.org/pressroom, or follow PBS KIDS on Twitter and Facebook.



CONNECT WITH US



PLUM LANDING is produced by WGBH Boston

MAJOR FUNDING



Major Funding is provided by the National Science Foundation and The Kendeda Fund: furthering the values that contribute to a healthy planet